

## Customer Need

The security of the sites of a company, especially in the case that host critical equipment (data centers - telecom sites and cabinets) is top priority. The need to have an efficient and reliable way of managing access of authorized personnel is vital.

## Offered Solution

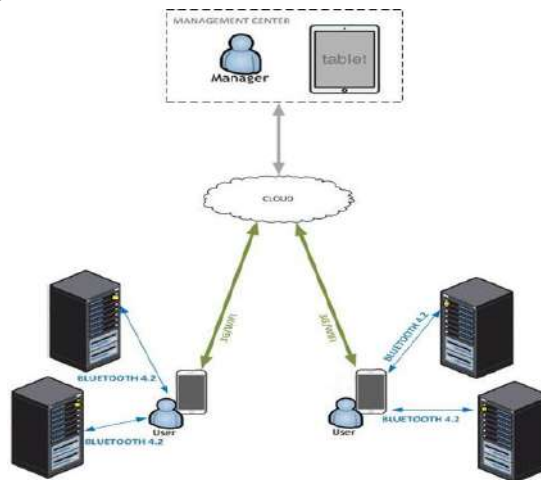

The solution mainly includes:

- The system is providing electronic locking as well as access control at the same time.
- The Bluetooth-enabled PANTHORA LOCK is installed on the interior side of a controlled door and is invisible from the outside and hence unbreakable.
- Cloud based mobile application for smartphone and tablet (IOS, Android) which has a dual function: The certification of the simple user and the central management of locks and users
- Moreover, all actions are transmitted from visitor's/user's smartphone via GSM or WiFi to the database maintained in the cloud, as soon as there is internet access.

## Business Benefit

- Increase the site security
- Full control of the access
- No need for key handling
- Compliance to security requirements